

2025 PITTSTON FAIR

JUNE 19 -22

Rt. 194 Pittston, Maine



ADMISSION

12 AND UNDER - FREE

13 AND UP - \$8.00

****FREE PARKING**

****NO DOGS ALLOWED**



www.pittstonfair.com

Check us out on Facebook.

The Pittston Fair Association

The Pittston Fair Association is made up of 100% volunteers who all enjoy helping bring the surrounding communities many great events and activities. We are always looking for new members. Members volunteer prior to, during and after each event. If you are interested in learning more about the P.F.A or becoming a member contact Kim Pelletier @ 207-441-6051.

Tree Stump Removal



Richard E. Crocket
845 Northern Avenue
Farmingdale, ME 04344
(207) 582-5133 Home 557-5133 Cell
Free Estimates... Fully Insured
35+ years in stump business
Satisfaction Guaranteed

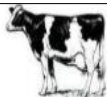

BO-VET SERVICES

Peter A. Caradonna, DVM

813 High Street
West Gardiner, ME 04345

207-582-8927

Specializing In
Dairy And Beef Herd Health
24-hour Emergency Services

TIGER TOWN DISCOUNT BEVERAGE & REDEMPTION

40 Main Ave. • Gardiner, ME 04345

Mon - Tues - Wed 7 am - 8 pm
Thur - Fri - Sat 7 am - 9 pm
Sunday 9 am - 7 pm

582-5805



Gosline's HARDWARE



Paint
Paint Sundries
Plumbing
Heating

We Know Stuff

582-1900

Electrical
Lawn & Garden
Hand Tools
Power Tools

563 Maine Avenue • Farmingdale, ME 04344

2025 Book Dedication



The Pittston Fair Association proudly dedicates the 2025 Fair Book to Mike Stoddard.

Mike was a lifelong resident of Pittston. Initially he was raised on the family's chicken farm and later his forever home with his wife Judy where they raised their daughter Bethany. He was active in the community for many years before he became a member of the Pittston Fair Association.

While Mike was officially the Chairmen for the Pittston Fair Association, he also helped in many ways. You could find him anywhere from working in the cook shack to grounds maintenance. He maintained the ledgers for annual memberships and dues and oversaw the on-site camping. By far one his favorite tasks were helping with the kid's pig scramble every year. Mike wore many hats and was always known as the one helping with a toothpick in his mouth.

Please join the Pittston Fair Association in honoring Mike and his many years in the Pittston community.

2025 PITTSTON FAIR ASSOCIATION OFFICERS

PRESIDENT – STEVE MCGEE
VICE PRESIDENT – PETE WEEKS
SECRETARY – KIM PELLETIER
TREASURER – JESS BENNER
ASST. TREASURER- EMILY SPARROW
ASST. SEC./TREAS. - NANCY SPARROW
PULLING SECRETARY - HOPE RICKER

DIRECTORS

CHAIRMAN- DEBBIE MCGEE
PETE WEEKS, RICK FAIRFIELD, JARED WEEKS
JESSICA BENNER & TRAVIS BENNER

2025 DEPARTMENT HEADS

BABY CONTEST	Roxann Sparrow
BIKE CONTEST	Emily Sparrow
CHIDRENS DAY ACTIVITIES	Roxann Sparrow
DEMO DERBY	Travis Benner/ Matt McKinnon
EDITOR	Britt Alley
EMS	Josh Johnson
ENTERTAINMENT	Debbie McGee/Kim Pelletier
EXHIBITION HALL	Jean Ambrose
FARM HORSE DEMONSTRATION	Adam Towle
FLOWER BEDS & MAINT.	Kim Weeks
FRYING PAN TOSS	Kim Pelletier
GATES	Rick & Norma Beaulieu
GROUND MAINTENANCE	Pete Weeks/ Bob Picard
JUNIOR MAINTENANCE	Jared Weeks
GROUND / VENDER RENT	Pete Weeks
HE-MAN / SHE-WOMAN CONTEST	Anna Ricker/ Mike McGee
HISTORICAL SOCIETY	Louise Kruk
HORSESHOE PITCH	Kim Pelletier
KIDDIE TRACTOR PULLS	Emily Sparrow
OFF SEASON GROUND RENTAL	Kim & Norm Pelletier
PIG SCRAMBLES	Steve McGee
STEER SHOW	Hope Ricker
STRAWBERRY PAGENT	Liz Chassion
SUPT. OF CATTLE	Seth McGee
SUPT. OF PULLING	Jim Lilly
TRUCK PULLS	Travis Benner/ Jared Weeks
WEBMASTER	Emily Sparrow

The P.F.A. would like to **thank ALL the valuable volunteers**, who are not listed.

The Pittston Fair

June 19, 20, 21, 22, 2025

Admission:

12 and under- FREE

13 and up \$8.00

Campers Welcome

\$25 Per Night

***Limited Hook-ups**

RV's, Travel Trailers (tent, p/u, tow type) and motor homes shall all be self -contained units. It is the responsibility of the owner to dispose of sewer properly. There can be no sewer or gray water drainage on the grounds. Any unit and/or owner found to be in violation will be expelled from the fairgrounds.

****NOTICE****

NO PETS ALLOWED ON THE FAIRGROUNDS

**We all love our pets, but the Fair is NOT a
place for them.**

*** Pets are strictly prohibited from the fairgrounds, parking lots
(including parked cars) and all camping areas.**

FAIRGROUND RENTALS

The Pittston Fairgrounds are available for rent. Rentals are priced at various rates depending on usage. The grounds can be used for many events including but not limited to high school class reunions, horse shows, weddings, bridal/baby showers, etc.

The following facilities are available for rental: Community Hall and Exhibition Hall with tables and chairs, bathroom facilities, horse show ring, and camper hook-ups.

For Rental Information, please contact

P.F.A. Member Kim Pelletier at 441-6051





The Pittston Fair Association would like to acknowledge this book in memory of Darryl G. Brown Sr.

Darryl graduated from Gardiner High School in 1960 and enlisted in the Marine Corps shortly after. He was a passionate enthusiast of classic and antique automobiles, Darryl served as president of the Maine Obsolete Auto League for several years. He retired from Associated Grocers in 1990 and purchased Brown's Exit 27 Salvage in 1986, dedicating himself to the business until his passing.

Darryl was known for his strong work ethic, and love of collecting memorabilia. He enjoyed traveling across the state in search of treasures. Darryl adventured to many places. He was a long-time supporter of The Pittston Fair Association. He helped for many years as a major sponsor for the Maine 4x4 Festival and the Pittston Fair. Darryl will be greatly missed.

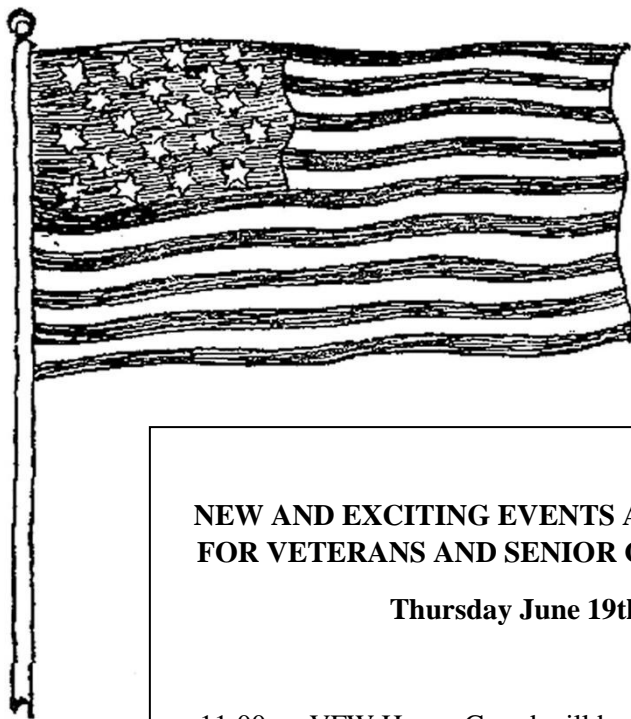

**NEW AND EXCITING EVENTS AND DISPLAYS
FOR VETERANS AND SENIOR CITIZENS DAY**

Thursday June 19th

11:00am VFW Honor Guard will be posting flags and honoring the branches of the Armed Forces

12:00pm – 2:00pm Happy Hour Band will be playing on stage. National Anthem will be played at 12:00

2:00pm Honor Flight of Maine, Matt Mathew will give a presentation on meaning and history. He will also have pamphlets and sign-up forms.

EXHIBITION HALL:

Representative from Quilts of Valor will have pamphlets and sign-up forms all day.

2024 Strawberry Queen

Hi. My name is Ashley Kalloch, your 2024 Maine Strawberry Queen. I am 17 years old and a senior at Hall-Dale high school in Farmingdale, Maine. I run my own beef and dairy farm as well as enjoy showing my cattle at many agricultural fairs. I have had a blast getting to know and get to spend time with my strawberry sisters. My favorite event that I went to with my strawberry sisters was the Big E in Springfield, Massachusetts. We were able to walk around in the main building and tell people what it is like to be strawberry royalty and represent the Pittston Fair. I have been a part of the strawberry pageant since I was five years old. The strawberry pageant has helped me blossom from a shy girl to a sociable, young lady. I have learned a lot and made great friends throughout the strawberry pageant!



2024 Strawberry Princess

Hello! My name is Zoie, your 2024 Maine Strawberry Princess. I am 14 years old and from Windsor. I am a caring and responsible person who has always had a deep love of both people and animals. You will often find me hanging with one of my many siblings or cuddling one of my many dogs. Representing the Pittston fair as strawberry princess was such a special experience for me. I truly enjoyed traveling to fairs across Maine and meeting so many amazing people. One of the highlights was going to the Big E which was unforgettable! I really enjoyed all the fairs but the selections of vendors, rides, food, and everything was amazing. Through this journey, I also grew a closer bond with the queen and blossom which made this experience even more fun and meaningful. Being the strawberry princess is something I will never forget, and I hope to someday see one of my sisters up there as strawberry royalty!



2024 Strawberry Blossom

My name is Remi Foss, and I am your 2024 Maine Strawberry Blossom. I am 8 years old and live in Augusta with my family. I have had so much fun attending and helping at events this past year. My favorite events were both the Rockland Lobster Festival and the Whitefield 4th of July parade. I also made a lot of new friends including my strawberry sisters, Zoie and Ashley. Being a contestant in the Maine Strawberry Pageant over the last few years has given me so much confidence and helped me come out of my shell! I have even found out that I LOVE interviews! I am sad that my time as Strawberry Blossom has come to an end but am honored to be able to crown the next girl. I hope she has as much fun as I have!

Signing off,

Your 2024 Maine Strawberry Blossom, Remi Foss

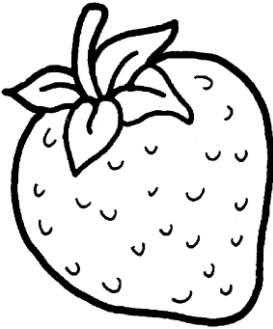

RON'S **AUTO** **ELECTRIC**

Auto • Truck • Industrial • Marine



Ronald F. Brann

Proprietor



prestolite.



MOTOROLA

142 Augusta-Rockland Rd.
Windsor, ME 04363



Tel. 549-5918
Fax 549-7252



***AS ALWAYS, COME WATCH THE BEST
SHOW PUT ON BY STEVE MARSON AND
HIS FANTASTIC CREW!***

WILLIAMS FUEL COMPANY INC.

180 W Hill Rd

Gardiner, Maine 04345

GET DIRECTIONS

CALL US

Williams Fuel Company Inc.: (207) 582-5712



DICK'S USED TRUCKS & EQUIPMENT

Authorized Bibeau Dump Body Dealer

Dick Condon

207-623-4239 • 207-623-1120 • 1-800-347-4229

146 River Rd. Chelsea



**ASSET DEVELOPMENT
INC.**

65 River Road ,

Chelsea, ME, United States,

04330



Asset Development, Inc.

@assetdevelopmentinc



CONTACT BOBBY MILLER

+1 207-944-5200

BOBBYJAMES04346@YAHOO.COM



To all our sponsors, we want you to know that your support goes beyond financial contributions. It represents so much more by creating memorable experiences and bringing people together. A big round of applause for your generosity and support.

Thank You !

KENNEBEC

Well Drilling

207-446-0222 Farmingdale, Maine

 **PITTSTON FAIR ASSOC.** 

24/7 ROADSIDE SERVICE

207-582-0003



Pittston Historical Society



Historical Museum at the Pittston Fair

Yes, we have one! It's lots of fun, it's free and it's OLD. You will see axes to rolling pins, chainsaws to pie tins, a bob sled to saltshakers, a creamery separator, and an ice cream maker. Lots of items for you to see, plus one! What could it be?



Donations accepted!

EXHIBITION HALL INFORMATION & RULES - 2025

Superintendent: Jean Ambrose 629-8922

Assistant Superintendent: Sharon Fairfield 582-8861

Entries must be registered at the Exhibition Hall:

Tuesday, June 17 from 10:00 AM -7:00 PM or

Wednesday, June 18 from 9:00 AM- 1:00 PM

No exhibits will be accepted after 1:00 PM on Wednesday.

Premiums: 1st - \$8 2nd - \$6 3rd - \$4

Premiums for Best of Hall \$35 (award given to best exhibit in the Hall)

Best of Show \$25 (award given for best exhibit in each department)

Honorable Mention \$15 (awards given in each department)

RULES AND REGULATIONS:

1. **Exhibitors are limited to a total of 25 entries.** No limit on the number of items an exhibitor may enter in each class, **except for a limit of 10 photographs and 10 paintings per exhibitor.**
2. Items previously exhibited at Pittston Fair will NOT be accepted.
3. Superintendent may refuse any article deemed unacceptable for exhibition.
4. All articles must be made by the person under whose name they are exhibited.
5. Care will be taken to prevent loss or damage, but in no case will the Pittston Fair Association be responsible for any loss or damage that may occur.
6. Judging will take place on Wednesday and Thursday, June 18 & 19. All judges' decisions are final.
7. All exhibits will remain on display until 3:00 PM Sunday, June 22. **Exhibitors must pick-up entries from 3:00 – 5:00 PM.** Premiums will be paid at this time.
8. All paintings must be framed and ready to hang. Please use eyelets on the frame and wire for hanging. NO tape, string or yarn will be accepted for hanging.
9. Photographs must be framed and either ready to hang or be free-standing.

4-H Hall Exhibits

1. Exhibit Set-up is Tuesday, June 18 from 10 AM – 7 PM.
2. Hall Exhibits Open to Kennebec County 4-H Clubs Only.
3. 4-H Exhibits must remain on display until 3:00 PM Sunday, June 22.
4. **Exhibits must be picked up between 3:00 - 5:00 PM on Sunday, June 22**
5. Each club will be judged for Overall Display. Three Premiums, \$25 each, will be awarded for the 3 best overall displays.

Premiums: 1st \$4 2nd \$3 3rd \$2

Grange Exhibits

Exhibits must be set-up on Tuesday, June 17 between 10 AM -7PM or Wednesday, June 18 between 9AM – 1PM.

Exhibits must be picked up between 3:00 - 5:00 PM Sunday, June 22

Grange Premiums: 1st \$100 2nd \$75 3rd \$60

CHILDREN'S EXHIBITS

1. The Children's Exhibition is open to children aged 16 and younger.
2. Each exhibitor is limited to a total of 15 entries.
3. Exhibits in all departments/classes are welcome and will be judged separately.
4. Paintings, drawings and photographs must be framed or mounted and ready to hang or be free standing.

Entries must be registered at the Exhibition Hall:

Tuesday, June 17 from 10:00 AM -7:00 PM or Wednesday, June 18 from 9:00 AM- 1:00 PM

No exhibits will be accepted after 1:00 PM on Wednesday.

Premiums 1st \$5 2nd \$4

Exhibition Hall Contests

Fairy Garden Contest

NEW: Adult Category (age 17 and up).

Children category for youth 16 and younger.

Winners will be chosen by judges.

Rules:

1. Entries will be accepted Tues, June 17 from 10:00 AM-7:00 PM and Wed, June 18 from 9:00 AM-1:00 PM at the Exhibition Hall.
2. Exhibitors may enter 1 fairy garden, which includes live plants and fairy friendly decorations in a container. The fairy gardens may be displayed outside for ease of watering.
3. Garden must be designed by the exhibitor.
4. **Entries must be picked up on Sunday, June 22 between 3:00-5:00.**

Prizes: 1st \$20 2nd \$15 3rd \$10

All other participants will be awarded a \$5.00 premium.

Doll Dress-up Contest

For children ages 12 and younger.

Winners will be chosen by the public.

Rules:

1. Entries will be accepted Tues, June 17 from 10:00 AM-7:00 PM and Wed, June 18 from 9:00 AM-1:00 PM at the Exhibition Hall.
2. Exhibitors may enter 1 dressed doll, any type or size from "Barbie" to 18" American Girl style. No accessories that are not part of the outfit. Doll clothing can be handmade or store-bought.
3. Dolls must be dressed by the exhibitor.
4. **Entries must be picked up on Sunday, June 22 between 3:00-5:00.**

Prizes: 1st \$20 2nd \$15 3rd \$10

All other participants will be awarded a \$5.00 premium.



Lego Contest

For children ages 16 and younger **People's Choice Judging** - winners will be chosen by the public.

Rules:

1. Entries will be accepted Tues, June 17 from 10:00 AM-7:00 PM and Wed, June 18 from 9:00 AM-1:00 PM at the Exhibition Hall.
2. Exhibitors may enter 1 Lego item (structure). Size of the Lego item is limited to a 12"x12" footprint. **This will be strictly enforced.**
3. Lego entries must be built by the exhibitor.
4. **Entries must be picked up on Sunday, June 22 between 3:00-5:00.**

Prizes: 1st \$20 2nd \$15 3rd \$10

All other participants will be awarded a \$5.00 premium.

MOBILE CONTEST

For adults ages 17 and older. **People's Choice Judging** - winners will be chosen by the public.

Rules:

1. Entries will be accepted Tues, June 17 from 10:00 AM-7:00 PM and Wed, June 18 from 9:00 AM-1:00 PM at the Exhibition Hall.
2. **Exhibitors may enter 1 mobile for judging.**
3. Entries must be ready to hang.
4. Entries must be made by the exhibitor.
5. **Entries must be picked up on Sunday, June 22, between 3:00-5:00.**

Prizes: 1st \$20 2nd \$15 3rd \$5

KIDS CRAFT

**FRIDAY & SATURDAY, JUNE 20 & 21 AT 2:00 IN
THE EXHIBITION HALL**

This class is for children ages 12 and younger. Mabe Small will help the children create art on a t-shirt using sharpies. The shirt will be theirs to take home. All supplies will be furnished.

Space is limited. Sign up in the Exhibition Hall for these classes, but walk-ins are welcome if space is available.

King Arthur Flour Baking Contest



WE ARE LOOKING FOR DELICIOUS WHOOPIE PIES

For adults and children

1. Contestants must enter 6 whoopie pies, any flavor, made with a King Arthur flour product.
2. **Your recipe and an empty King Arthur flour bag or UPC code must accompany your entry.**
3. Bring to the Exhibit Hall on Thursday, June 19 by 6:00 PM.
4. Judging will be at 6:30 PM.

Adult Category (age 17 and older).

- 1st place: \$75 gift certificate to the Baker's Catalog/kingarthurfLOUR.com
2nd place: \$50 gift certificate to the Baker's Catalog/ kingarthurfLOUR.com
3rd place: \$25 gift certificate to the Baker's Catalog/ kingarthurfLOUR.com

Child Category (age 16 and younger).

- 1st place: \$40 gift certificate to the Baker's Catalog/kingarthurfLOUR.com
2nd place: \$25 gift certificate to the Baker's Catalog/ kingarthurfLOUR.com
3rd place: \$25 gift certificate to the Baker's Catalog/kingarthurfLOUR.com

Cake Decorating Contest

Categories: Adult (age 17 and up) and Children (age 16 and younger)

1. Entries will be accepted before 3:30 PM on Friday, June 20.
2. Judging will be at 4:00 PM on Friday, June 20.
3. Cakes will be judged on quality of decoration only, not on taste.
4. Contestants may enter one cake. Cake must be made and decorated by the exhibitor.
5. **All entries must come with a card that identifies the flavor and a "name" for your cake.**
6. Cake entry – maximum size - 9" two-layer or 9x13" sheet cake. Shape cakes are welcome. Must be presented on a disposable cake board.
7. **Entries become property of Pittston Fair and will be used for the Cake Walk Contest.**

Prizes: 1st \$35 2nd \$25 3rd \$15

Cake Walk Contest

Contest will begin on **Friday, June 20 at 5:00 PM** in the Exhibition Hall.

Entry fee is 50 cents.

At least 20 cakes will be offered, including cakes from the decorating contest.

Molded Jello Entrée Contest

Adults only (ages 17 and up)

Saturday, June 21 – Judging at 12:00 PM

RULES:

1. Molded Jello entrée must be entered at the Exhibition Hall by 11:30 PM on June 21.
2. Entries must have Jello and may use other edible ingredients and must be molded.
3. Ingredients list must accompany the molded Jello entry.
4. All safe food handling procedures must be followed when preparing your molded Jello entrée.
5. **Entry will be judge on both taste and appearance.**
6. Decisions of the judges are final.

PRIZES: 1st \$35.00 2nd \$25.00 3rd \$15.00

Strawberry Dessert Contest

Adults only (ages 17 and up)

Saturday, June 21 – Judging at 1:30

RULES:

1. Desserts must be entered by 1:00 PM on Saturday, June 21 at the Exhibition Hall.
2. NO Strawberry shortcakes. All other desserts must include strawberries, (but may include other fruits or berries as well) are welcome- pies, trifles, jelly rolls, cobblers, etc.
3. Entrant's name must be written on the bottom of the serving dish. Pickup serving dish by 5:00 on Saturday, June 21.
4. Recipe must be included with the entry. Do not put your name on the card.
5. Fresh or frozen strawberries may be used to make desserts.
6. All entries become the property of Pittston Fair.
7. Decisions of judges are final.

PRIZES: 1st \$35.00 2nd \$25.00 3rd \$15.00

Fudge Contest

Adults only (ages 17 and up)
Sunday, June 22 - Judging at 12:00

RULES:

1. Fudge must be entered by 11:30 AM on Sunday, June 22 at the Exhibition Hall.
2. Judging will be at 12:00 PM on Sunday, June 22
3. Fudge may be any flavor. Contestants must bring 6 pieces of fudge on a paper plate with the entrant's name on the bottom.
4. Recipe must accompany the entry on a note card. No name on the card.
5. Limit one entry per exhibitor. Entries must be made by the contestant.
6. Decision of the judges is final.
7. All entries become the property of Pittston Fair and will not be returned to the contestant.

Prizes: 1st \$35 2nd \$25 3rd \$15

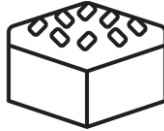

Children's Cookie Contest

For children ages 16 and younger
Sunday, June 22 at 2:00 PM

RULES:

1. Entries must be at the Exhibition Hall by 1:30 PM on Sunday, June 22.
2. Entries must be made by the contestant.
3. Any type of cookie will be accepted. Bring in 6 cookies on a paper plate with the contestant's name on the bottom.
4. Entry must be accompanied by the recipe written on a plain note card. No name on the card.
5. Limit of one entry per contestant.
6. Decision of the judges is final.
7. All entries become the property of Pittston Fair and will not be returned to the contestant.

Prizes: 1st \$15 2nd \$10 3rd \$5



Exhibition Hall Departments and Classes

Dept. 10: Dairy & Poultry Products

- Class 1 – Butter, 1 pound
- Class 2 – Eggs, 1 dozen
- Class 3 – Milk & Milk Products
- Class 4 – Other

Dept. 15: Fresh Produce

- Class 1 – Vegetables
- Class 2 – Fruits
- Class 3 – Berries
- Class 4 – Herbs
- Class 5 - Other

Dept. 20: Canned Fruits, Vegetables, Honey, Maple Syrup

Must use clear jars, with label identifying contents and date canned.
Judges may open jars to taste products.

- Class 1 – Vegetables
- Class 2 – Fruits
- Class 3 – Jams, Jellies, Marmalades
- Class 4 – Meat & Fish
- Class 5 – Pickles, Relishes
- Class 6 – Maple Syrup
- Class 7 – Honey & Honey Products
- Class 8 – Other

Dept. 30: Home Baked Foods

- Class 1 – Biscuits, 3
- Class 2 – Muffins, 3
- Class 3 – Coffee Cake, 3 pieces
- Class 4 – Quick Bread, 1 loaf, any size.
- Class 5 – Bars, Brownies, 3 pieces
- Class 6 - Yeast Bread, 1 loaf.
- Class 7 – Yeast Rolls, 3
- Class 8 – Cake, 1
- Class 9 – Cupcakes, 3
- Class 10 – Candy, Fudge, 3 pieces
- Class 11 – Cookies, 3
- Class 12 – Donuts, 3
- Class 13 – Pie, 1
- Class 14 – Other

Dept. 40: Flowers & Plants

Class 1 – Display of Cut Flowers

Class 2 – Display of Dried Flowers

Class 3 – Houseplants

Class 4 – Herbs (plants)

Class 5 – Container gardens, vegetable, and flowers

Class 6 – Terrariums, fairy gardens

Class 7 – Other

Dept. 50: Paintings

Paintings must be framed and ready to hang using eyelets and wire.

Class 1- Acrylics, Tempura

Class 2- Crayon

Class 3 – Oil

Class 4 – Paint by Numbers

Class 5 – Pencil, Charcoal

Class 6 – Watercolors

Class 7 - Other

Dept. 55: Photographs

Photographs must be framed and ready to hang or stand.

Class 1- Animals

Class 2- Buildings

Class 3 – Landscapes

Class 4 – Portrait

Class 5 – Still Life

Class 6 – Other

Dept. 60: Arts & Crafts

Class 1 – Basketry, Caning

Class 2- Beadwork

Class 3 – Candle

Class 4 – Ceramic, Plaster, Pottery

Class 5 – Computer Art

Class 6 - Fiber Art

Class 7 - Jewelry

Class 8 - Leather Crafts

Class 9 – Metal Craft

Class 10 – Models

Class 11 – Paper Crafts

Class 12 – Soap

Class 13 – Stained Glass

Class 14 – Stenciling

Class 15 – Tole/Acrylic Painting

Class 16 – Lego

Class 17 - Other

Dept. 70 Needlework

- Class 1 – Afghan – Knit
- Class 2 – Afghan – Crochet
- Class 3 – Baby Sets – Crochet
- Class 4 – Baby Sets – Knit
- Class 5 – Christmas Decorations (ornaments, stockings, tree skirts, etc.)
- Class 6 – Doilies
- Class 7 – Garments, Crochet
- Class 8 – Garments, Knit
- Class 9 – Garments, Sewn
- Class 10 - Hat/Mitten Set – Crochet
- Class 11 – Hat/Mitten Set – Knit
- Class 12 – Household Items (aprons, placemats, pillowcases, etc.)
- Class 13 – Hat or Mittens, 1 pair – Crochet.
- Class 14 – Hat or Mittens, 1 pair – Knit.
- Class 15 – Needlework Pictures - Crewel, Needlepoint, Cross Stitch, Embroidery
- Class 16 – Pillows (any medium)
- Class 17 - Quilts – Hand Sewn/ Quilted
- Class 18 – Quilts – Machine Sewn/ Quilted
- Class 19 – Quilts – Tied
- Class 20 – Quilts – Wall Hangings
- Class 21 – Table runners, Tablecloths – embroidered, applique, etc.
- Class 22 – Wall Hangings – quilted, applique, embroidered.
- Class 23 – Plastic Canvas
- Class 24 – Hooked Rugs
- Class 25 - Totes, purses
- Class 26 - Dolls
- Class 27 - Other

Dept 80 Woodworking

- Class 1 – Benches
- Class 2 – Bureaus
- Class 3 - Chairs
- Class 4 – Tables
- Class 5 – Wood Carving
- Class 6 – Woodworking, small items
- Class 7 – Woodworking, large items
- Class 8 - Other

STRAWBERRY PAGEANT ACTIVITIES

Coronation Ceremony

Sunday, June 22nd at 4:30pm



Hallowell Seafood & Produce Wine and Cheese Shop

JUSTIN UNDERWOOD
Co-Owner



CHUCK UNDERWOOD
Co-Owner

Open: 8:00 a.m. til 6:00 p.m.

197 Water Street • Hallowell, Maine 04347

207-621-0500

THURSDAY – JUNE 19TH
“AGRICULTURAL DAY”

ADMISSION

CHILDREN – 12 & UNDER: FREE
VETERANS & SENIORS (60 +) FREE
ADULT – 13 & UP \$8.00

6:00 am - WEIGH-IN STEER & OXEN
8:00am - GATES OPEN
9: 00am – FARMERS STEER & OXEN
PULL
10:00am - STRAWBERRY MUSEUM
OPENS
10:00am - HISTORICAL MUSEUM
OPENS
11:00am – VFW HONOR GUARD
12 – 2:00pm – HAPPY HOUR BAND -STAGE
1:00pm – STEER & OXEN PULL
1:00pm – EXHIBIT HALL OPENS
2:00pm – HONOR FLIGHT OF MAINE
4:00pm – MIDWAY OPENS
6:00pm – THE DE EXPERIENCE on STAGE
6:00pm – PIG SCRAMBLE SIGN-UPS
(AGES 6-7)
6:30pm – KING ARTHUR FLOUR
JUDGING
6:30pm- PIG SCRAMBLE
7:00pm – LADIES POWDER PUFF

\$25.00 RIDE BRACELETS
THURS---FRI---SUNDAY

\$30.00 RIDE BRACELET
SATURDAY

CHECK OUT THE ANTIQUE
CAR DISPLAY – vehicles by
invitation only

FRIDAY – JUNE 20TH

ADMISSION

CHILDREN – 12 & UNDER: FREE
ADULT – 13 & UP \$8.00

6: 30am – WEIGH-IN STEER & OXEN
8:00am – GATES OPEN
9:00am –SINGLE HORSE TWITCH &
TEAM LOG SCOOT & KID'S RIDE-
A- DRAFT
9:00am – EXHIBIT HALL OPENS
9:00am – STRAWBERRY MUSEUM
OPENS
9: 00am – STEER & OXEN PULL
10:00am – HISTORICAL MUSEUM
OPENS
11:00am – HISTORICAL SOCIETY OPENS
2:00pm – FREE KIDS CRAFT- EXHIBITION
HALL
4:00pm – CAKE DECORATING
CONTEST (ADULTS & KIDS)
4:00pm – MUSICIANS SHOWCASE
4:00pm – MIDWAY OPENS
5:00pm – CAKE WALK
5:00pm – HE-MAN/SHE-WOMAN SIGN-UP
5:30pm - TRUCK PULL REG & TECH
6:00pm – DRIVERS ED DRAWING – must
have proof of age
6:00pm – HE-MAN/SHE-WOMAN COMP.
7:00pm – TRUCK PULL on TRACK
7: 00pm – WALTER WEYMOUTH
On stage
7:00pm- 3200 OVER/UNDER OX PULL

9:20pm – FIREWORKS -RAIN DATE SAT.

SATURDAY – JUNE 21ST

ADMISSION

CHILDREN-12 & UNDER: FREE

ADULT – 13 & UP \$8.00

6:30am – WEIGH IN HORSES
8:00am – GATES OPEN
9:00am – EXHIBIT HALL OPENS
9:00am– STRAWBERRY MUSEUM
OPENS
9:00am – BLACKSMITH DEMO -ALL DAY
10:00am – HISTORICAL MUSEUM
OPENS
10:00 am – KIDDIE TRACTOR PULL
SIGN-UP (35-45 LBS)
10:00 am – HORSE PULL
10:30 am- KIDDIE TRACTOR PULL
11:00am – DEMO DERBY SIGN-UPS
12:00pm – MIDWAY OPENS
12:00pm – MOLDED JELLO ENTRÉE
1:00pm – WOODSMAN SAWMILL DEMO
1:30pm – STRAWBERRY DESSERT
CONTEST
2:00pm – FREE KIDS CRAFT- EXHIBITION
HALL
3:00pm – DRIVERS ED DRAWING -must
have proof of age
3:00pm – DEMOLITION DERBY
3:00pm – BICYCLE DRAWING
4:00pm –HORSESHOE PITCH & FRY
PAN TOSS SIGN-UP
5:00pm – FRY PAN TOSS
5:00pm – HORSESHOE PITCH
7:00pm – HORSE PULL 12' OVER &
UNDER 3400 lbs.
7:00pm – NO GUTS NO GLORY on STAGE
TBD- HORSE PULL 3200 LBS & UNDER
CHARLIE BARNES MEMORIAL

\$30.00 RIDE BRACELETS
SATURDAY

SUNDAY – JUNE 22ND

"CHILDREN'S DAY"

ADMISSION

CHILDREN – 12 & UNDER: FREE

ADULT – 13 & UP \$8.00

7:00am – WEIGH-IN STEER & OXEN
8:00am – GATES OPEN
9:00am – EXHIBIT HALL OPENS
9:00am – STRAWBERRY MUSEUM
OPENS
9:30am – non-DENOMINATIONAL
CHURCH SERVICE
9:30am – BABY CONTEST SIGN-UP at
STRAWBERRY MUSEUM
10:00am – SEARCH & RESCUE DOG DEMO
10:00am– HISTORICAL MUSEUM OPENS
10:00am – KIDDIE TRACTOR PULL
SIGN-UP (46 – 55 lbs.)
10:00am – OPEN STEER & OXEN SHOW
10:30am – OPEN YOUTH HORSE SHOW
10:30am – KIDDIE TRACTOR PULL
(46-55 lbs.)
11:00am – BABY CONTEST ON STAGE
12:00pm – MIDWAY OPENS
12:00pm – SHEEP OBSTACLE COURSE
12:00pm – FUDGE CONTEST
12:00pm – MAD SCIENCE ON STAGE
1:00pm – CHILDREN'S DAY ACTIVITIES
1:00pm – SEARCH & RESCUE DOG DEMO
2:00pm – CHILDREN'S COOKIE CONTEST
3:00pm – DRIVERS ED DRAWING –
must have proof of age.
3:00pm – BICYCLE GIVEAWAY
3:45pm – PLANT SALE - STAGE
4:30pm – STRAWBERRY PAGENT
CORONATION
5:00pm – PIG SCRAMBLE SIGN-UP
(AGES 4 & 5) MAIN OFFICE
5:00pm – MIDWAY CLOSES
5:30pm – PIG SCRAMBLE (AGES 4- 5)

BICYCLE SIGN-UPS CLOSE
AT 2:45pm ON SAT. & SUN.

CHILDREN'S DAY

Sunday, June 22nd

Noon - Mad Science Fire & Ice – On Stage

1pm - Children's Activities across from Historical Society Buildings

2pm – Cookie Contest

3pm – Bicycle Giveaway

PARENT SUPERVISION **REQUIRED!!!**

Prizes and Ribbons for All

** All activities are Free

Children's Activities

Penny Scramble

Egg & Spoon Race

Sack Race

Water Balloon

3 Legged Races

Cup-On-The-Head

Pie Eating

Tug-o-war

AGE GROUPS:

*Pre-K to 4-Year-Old

*5 - 7-Year-Old

*8 - 10-Year-Old

Derek Usher
PRESIDENT

USHER'S
Painting Service Inc.

207-582-7263
207-446-0389

Interior and Exterior Painting • Wall Papering • Power Washing
Roof Shoveling • Snow Plowing • Residential • Commercial

8 Wood Duck Lane
Pittston, ME 04345

USHERSPAINING@AOL.COM

Philbrook Steel Inc.
19 Ludwig Way, Chelsea, Me 04330

***FOR ALL YOUR METAL
FABRICATION NEEDS***

Contact: Ben Philbrook
207-441-7892

Flagg Financial
(207) 582-9288

Patricia Flagg, EA
Tax Accounting and Financial Services

*Helping clients envision their financial goals
to improve their quality of life.*

Musicians Showcase



In search of acts interested in
participating in a competition
showcase on *Friday, June 20, 2025*, at
4:00pm
Pittston Fair.

Showcase your musical or vocal talent:
Musicians ~ Vocalists ~ Bands

Age categories:
Youth – 12 & under
Teen – 13 – 19

- *If interested, please call or text:
Amanda (207) 576-9569
- *Space is limited, spots given on a first
come, first serve basis.
- *You must provide your own
instruments or music.
- *Each performer will play 1 – 2 songs.

*Each participant will receive **one** free admission pass to
the fair for performance day.*

TOT'S FARM

New and exciting **FREE** activities for preschoolers to experience a variety of agricultural play including a play garden, ball pit, farmers market and play kitchen. Many other activities will be available as well (children must be accompanied by an adult).

Be sure to check it out, most activities will take place up past the Strawberry Museum.

TOT'S FARM HOURS

THUR. 4PM TO 7PM

FRI. 4PM TO 8PM

SAT. 12PM TO 8PM

SUN. 12PM TO 4PM

**** CHANGING & NURSING STATION LOCATED IN THE
CHILDREN'S ACTIVITY AREA.**

BABY CONTEST

Sunday, June 22 – 11:00am on the stage

Ages: Newborn to 18 Months

Prizes: Ribbons & Certificate

Child **MUST** be Present at time of sign up.
Sign up from 9:30am – 10:30pm at Strawberry Museum!

Contact: Roxann Sparrow

HE-MAN & SHE-WOMAN

Sign-up: **Friday, June 20**- 5:00pm – 5:45pm at Pulling Ring Office

Event Starts: **6pm**

MUST BE 18 OR OLDER TO ENTER

Timed event! Fastest time places 1st in both the male and female course. Ribbons will be given to 1st through 3rd place finishers. First place finishers in both the male and female event will receive a “trophy” and all participants will receive a prize.

The contest may include the following events. *Subject to change depending on participation.

*Pulp Piling *Tire Race *Pulp Toss*Tire Carry *Farmers Walk

Premiums: 1st: \$75 2nd: \$50 3rd: \$25

PIG SCRAMBLE

Ages 6-7

Thursday, June 19

6:00pm Sign-ups – Main Office

6:30pm Pig Scramble - Pulling Ring

Ages 4-5

Sunday June 22

5:00pm Sign-ups – Main Office

5:30pm Pig Scramble- Pulling Ring

***Participant must be the age indicated above as of June 1st, 2025.*

All Competitors will receive a participation ribbon.

****\$30 AWARD TO THE WINNER INSTEAD OF THE PIG****



FRYING PAN TOSS CONTEST

Saturday, June 21

Starts at 5:00pm

* NO COST TO ENTER.

* There are three classes:

- 18-30 Years of Age
- 31-45 Years of Age
- 46 Years of Age and Over

*Contestants must be behind marked line when pan is released or will result in disqualification.

* Frying Pan must be thrown underhand.

* Accuracy counts! Try to land the pan on or as close to the line as possible.

*Any deviation to the left or right of the line is deducted from the distance thrown.

* Officials decision is final.

* First, Second and Third Place Ribbons will be awarded to each Class.

* **HAVE FUN!!**

HORSESHOE PITCH CONTEST

Saturday June 21

Following Frying Pan Toss

*NO COST TO ENTER.

*There are three classes:

- 18 - 30 Years of Age
- 31 - 45 Years of Age
- 46 Years of Age and Over underhand.

*Each contestant will have 3 shoes to throw, with the total of all three shoes as your score.

Highest total score wins: Scoring will be as follows:

- Ringer = 5 points.
- Leaner = 3 points.
- Point shoe = 1 point.

*In the event of a tie there will be a pitch off.

*In the event the pitch off has a tie there will be a 2nd pitch off.

Rules for pitch off will be explained to contestants if needed).

* Officials decision is final.

*First, Second and Third Place Ribbons will be awarded to each Class.

BIKE CONTEST

Saturday, June 21 & Sunday, June 22

Children ages 3-13 may enter to win one of many donated bicycles by answering agricultural trivia questions.

Drawing to be held at 3:00pm on both Saturday and Sunday at the stage and sign-ups are held by the bike display until **2:45pm**.

*Late entries will not be taken. Children may enter only **ONE** time each day. The child must be present at the drawing to pick up the bike. The bike will **NOT** be given to a parent if the child is not present. **NO exceptions!**

Pittston Fair Association would like to extend **MANY THANKS** to all our Bicycle Giveaway Sponsors! Your generosity is greatly appreciated. Please be sure to visit the bicycle display on the fairgrounds throughout the Pittston Fair!

KIDDIE TRACTOR PULLS

Saturday, June 21

10:00am- Sign Up & Weigh In. 35-45 Lb.

10:30am Pull - for 35-45 Lb.

Sunday, June 22

10:00am- Sign Up and Weigh In. 46-55 Lb.

10:30pm Pull- for 46-55 Lb.

FREE FOR ALL CHILDREN

All Competitors will receive a ribbon.

****\$30 AWARD TO THE WINNER OF EACH CLASS****

Special Thanks to our sponsors for this event.

Kramer's Inc. Sidney, Maine

WB Sparrow Inc. Pittston, Maine

SHEEP OBSTACLE COURSE

Sunday, June 22, 2025

Sign up 10:30-11:30am at the Goat Barn

Contest Starts at 12:00pm at the Goat Barn

All ages from children to adult are welcome to compete for the fastest time in our sheep obstacle course. Sheep will be provided for the contestants that would like to participate. We will provide a walk-through of the course before the start of the competition. Closed toe shoes must be worn to protect your feet. Gloves may be worn to protect hands from rope burn but are not mandatory. We will split classes based on ages of participation. Cash prizes for first 3 placings in each class!

1st Place \$15.00 2nd Place \$10.00 3rd Place \$5.00



DRIVER'S EDUCATION GIVAWAY

Rules & Regulations for Drivers Education Drawings

Drawings: Friday, June 20 at 6:00pm
Saturday, June 21 at 3:00pm
Sunday, June 22 at 3:00pm

1. There will be one on each of these days and you must be present to win.
2. Sign-up at the Main Office. Friday sign-ups ends 5:45
Sat & Sun sign-up ends 2:45
3. Only one entry per person per day.
4. Must show proof of age upon signing up each day (Birth Certificate, Passport). Must be between 15 – 18 years old.
5. No cash refunds.

GOOD LUCK!!

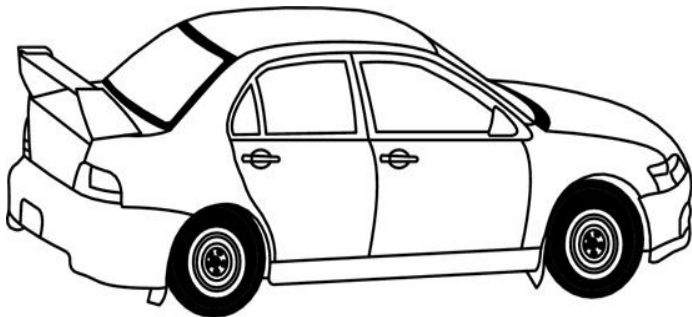

REDNECK TRUCK PULL

Friday, June 20 - TRACK

Registrations at 5:30PM – 6:30PM

Event starts at 7:00pm

Classes: ½ ton
 Small Block
 Big Block
 Diesel

- *All drivers must have a valid driver's license.
- *Registration is \$10 per class
- *Trucks may only enter once per class that they fit in.
- *Each truck must be 24" Hitch Height
- *We will not hook to trailer balls, clevis or anything that does not appear to be safe.
- *Suspension blocking or bolt-on suspension components
(i.e., helper springs, blocks, or air bags) are allowed.
- *If any part of the truck goes out of bounds during the pull, you are disqualified.
- *Vehicle pulling the sled the farthest distance shall be declared the winner of the class.
- *If more than one vehicle pulls the sled beyond a "full pull", the weight transfer machine (sled) shall be reset and those vehicles shall pull again in a "pull off".
- *Vehicle shall be in neutral or park while being hooked to and unhooked from the sled.
- *No tire studs or tire chains allowed.
- *No weights and/or other ballast within the driver's compartment.
- *Driver and one passenger are permitted during the pull.
- *Only the driver and track officials on the track during a pull.

**DECISION OF FAIR
OFFICIALS IS FINAL**

NO REFUNDS

BROWN'S EXIT 27 SALVAGE

USED TRUCKS, CARS AND PARTS

COMPLETE MINUTE MOUNT PLOWS AND PARTS

ROUTE 201. GARDINER, ME

207.582.7002

Saturday, June 21, 2025

Pittston Fair Demolition Derby

Mike Gilbert (207)399-8828

Stan Woodard (207)717-8501

Sign up 11:00am

Start Time 3pm

\$25.00 Car Entry Fee + Gate admission

Driver and one helper in Tech Area (Must be at least 16 years old)

NO pin to win

Anyone that gets out of their car will be DQ'd

ALL cars must stay on premises during event.

***NO** Chrysler Imperials, Hearses, Ambulances, Trucks, Truck Frames or Limos. Any questions on car choice, please ask the #'s Above

*This class is open to any FWD or RWD V8, V6 or 4-cylinder car and FWD Minivans (Other than what is listed above)

*You may put two chains or wires on Doors and trunk. May weld two 3X3 inch Patches, **NO** thicker than 3/16 steel on Doors and Trunk. The Hood can have either Two Wires or Seat Belts. **NO Additional Material may be added. NO SEAM WELDING, NO EXCEPTIONS**

*Move Battery to the passenger side floorboard or front seat area. **NO Milk Crates, Zip Ties, NO Zip Screws can be used. Metal battery Box ONLY Must Be Bolted to The Floor.**

*Move Gas Tank. (Make sure it's secured **NO Zip Screws**) Unless It's in Front of the Rear Axle. **IT MUST HAVE CHAINS HOLDING IT UP IN PLACE.**

*Factory Shifter or A Simply Threaded Rod or Aftermarket is allowed

*Any style tire is allowed that holds air and Skid Steer AGS except for **Studded tires and ALL Wheel Weights Must BE REMOVED**

***Must Have Stock Pedals**

*Any OEM car bumpers can be used. Can be welded with **Two 3X6 inch plate NO Thinner than ¼ and NO Thicker than ¾ Steel Per Side.** #9 wire No more than tree stands or 5/16 chain in two locations thru sheet metal (core support or hood) to hold them on. It may go to the frame but must go thru existing hole or a factory bolt



**All States
Materials Group®**

***NO Suspension Modifications**

***NO Body Creasing**

***NO Tucking**

***NO Added Bumper Shocks**

*Headers are allowed

*You can weld your rear center to make it posi

*Motor swaps allowed - Weld the factory mounts in and that is it!

***NO Excessive Mounts (MAX 8 inches of Weld Per Mount)**

***NO Added Steel**

***NO Engine Cradles**

*Factory Trans mounts and Crossmember

*A 4 Point cage will be allowed, **Two 60-inch Pieces In by the Doors, NO OUTSIDE BARS ON DOORS.**
For Driver's protection only! **Anything in excess will be Forced to cut or loaded up at Judges Discretion.**
THE BARS DO NOT TOUCH THE FLOOR AT ANY POINT, ANYWHERE!

***DO NOT WELD... IF IT DID NOT COME OFF THE FACTORY FLOOR DO NOT DO IT!**

***NO Glass and Plastic Of Any Kind Must BE Removed** (windshield is optional, Highly Recommend being Removed). **If you remove the windshield, you MUST HAVE A Windshield Center Bar!**

***NO REARVIEW MIRROR**

***MAX 2 Cars Per Driver**

***DRIVERS DOOR MUST BE PAINTED (FLUORESCENT ORANGE)**

***Alcoholic Beverages are PROHIBITED. ANYONE caught in violation of the alcoholic beverages policy will be asked to leave the premises. ALL Vehicles will be subject to search upon entry to the grounds. Anyone thought to be under the influence of Alcohol or Illegal substance will NOT be permitted on the grounds. Violations by ANY Driver OR Crew members will result in DISQUALIFICATION and Removal from the grounds.**





Soule's
AUTO SUPPLY
REGULATOR SERVICE
622-3995



EST. 2023
WVS
WHITESTOCK
VET SERVICES
DR. AMY MCCOE-WHITE, DVM
207-624-1090



Riverside I Disposal
Red Is The New Green
623-2577



BRAD HENDRICKSON

BUILDER
(207) 623-2093
FAX (207) 623-2426
FULLY INSURED

ESTIMATES GIVEN

- GENERAL CONTRACTING
- CUSTOM HOMES & RENOVATIONS
- RESIDENTIAL & COMMERCIAL BUILDING

- DECKS
- ADDITIONS
- ROOFING



**Dana
LAWRENCE
TREE SERVICE**

Licensed Arborist • Insured

207-212-9605

email:dlawrencetreework@gmail.com

JAMES WEYMOUTH
PLUMBING
AND HEATING
NEW HOMES - REMODELS

462-5469 or 441-2660

Open Youth Horse Show

Show Manager – Liz Jensen Judge-Courtney Wheeler

Sunday, June 22, 2025, at 10:30 am in the Riding Arena

Gate opens at 8 am Warmup 9:00 – 10:00 am

Pre-registration encouraged

Registration closes at 9:30 am

No registration fees

Premiums: 1st: \$10 2nd: \$9 3rd: \$8 4th: \$7 5th: \$6 6th: \$5

Open to all breeds and sizes of equine

Open to all youth up to and including 21 years of age

Negative Coggins, Rabies Vaccine, and \$500,000

Liability Insurance Required

Lead line, English, Western, Driving, and In-hand classes

Gretna Green Class & Costume Class

New England 4-H Horse Show Rules and Guidelines

Rules, Class List, and Registration forms can be
found at pittstonfair.com

Hill and Harbor Veterinary Service



Dr. Kathryn Williams, DVM

Dr. Joanna Kania, DVM

(207) 624-1676

hillandharborvetme@gmail.com
<http://hillandharborvetme.com>

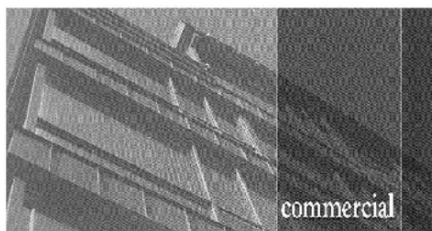

commercial

GOSLINE
INSURANCE GROUP



For your changing life.



financial
services

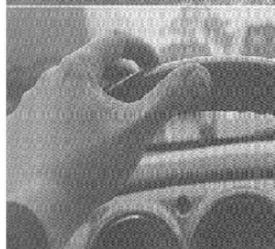

personal



employee
benefits

Agency Locations

www.gosline-murchie.com

Services



Gosline-Murchie Agency

69 Water Street, PO Box 70
Gardiner, ME 04345-0070
t: 207.582.4120 800.650.816
f: 207.582.6257

Quinn Insurance Agency

4 State Street
Augusta, ME 04330
t: 207.622.6784 800.500.6784
f: 207.622.6032

Pease Insurance Agency

565 Rockport Street, PO Box 127
West Rockport, ME 04865
t: 207.736.6222 888.421.6222
f: 207.736.6266

Vannak Insurance Agency

225 Jefferson Street, PO Box 313
Watsonville, ME 04572
t: 207.832.4301
f: 207.832.4306

Readfield Insurance Agency

4 Main Street, PO Box 98
Readfield, ME 04855
t: 207.885.4911 800.244.4911
f: 207.885.3644

Richmond Insurance Agency

94 Main Street, PO Box 70
Richmond, ME 04357
t: 207.737.4121 800.244.6558
f: 207.737.4122

Kristie Rowell Insurance Services

184 Water Street, PO Box 32
Hallock, ME 04347
t: 207.622.8912
f: 207.622.1629

Consolidated Insurance of Maine

66 Federal Road, PO Box 400
Denmark, ME 04543
t: 207.563.8005
f: 207.563.8305

RD Johnson Agency

171 Main Street, PO Box 49
Bethel, ME 04217
t: 207.824.3046
f: 207.824.3047

Erickson Bonding & Insurance

Associates, Inc.
114 State Street
Augusta, ME 04330
t: 207.620.7198 207.620.6400
f: 207.620.7199

Cornerstone Insurance Agency, Inc.

54 North Street, PO Box 777
Waterville, Maine 04903
t: 207.872.6525
f: 207.872.6527

Commercial

- Auto Liability & Physical Damage
- Bailies
- Contractors Equipment
- Crime
- Directors & Officers
- Electronic Data Processing
- Employee Benefits Liability
- Employee Fidelity
- Employment Related Practices Liability
- Errors & Omissions
- General Liability
- Motor Truck Cargo
- Non-trading Liability
- Professional Liability
- Property
- Transportation
- Uninsured

Employee Benefits

- Dental
- Health Group
- Health Individual
- Pension Plans

Financial Services

- Bank Broker/Analyst
- Life
- Long-term Care
- Long-term Disability
- Short-term Disability

Bonds

- Dealer
- Financial
- Miscellaneous
- Surety
- Snow Removal

Personal

- Auto
- Dwelling Fire
- Home
- Personal Articles/Boat
- Personal Umbrella
- Recreational Vehicles
- Jaws, Snowmobiles, Motorcycles, ATVs



GOSLINE
INSURANCE GROUP

FARM HORSE COMPETITION

Friday June 20

Adam Towle - Superintendent

Current Negative Coggins Test / Proof of 500,000 Liability Insurance Required

9:00 AM Class 1 – Single Log Twitch

Class 2 – Team Log Scoot

Class 3 – Mystery Event

Class 4 – Kid's Ride-a-Draft (12 years & under)

Class 4 – Kid's Twitch Event

TEAMSTER of the Day Award in Memory of Bruce Alexander, Jr

Sponsored & Presented by his Family

Premiums Class 1:

1st - \$80 2nd - \$70 3rd - 60 4th - \$50 5th - \$40 6th - \$30

Premiums Class 2 & 3:

1st - \$110 2nd - \$90 3rd - \$70 4th - \$60 5th - \$50 6th - 40

Premiums Class 4 & 5:

1st - \$30 2nd - \$25 3rd - \$20 4th - \$10 5th - \$10 6th - \$10

Thank you to our sponsors: Ames Supply



STEER & OXEN SHOW

Sunday – June 22

Superintendent: Hope Ricker

Weigh-In at 7:00 AM – Showing at 10:00 AM

Best, Best Matched and Single Steer Show by Division

Division (1) Shorthorn and Devon Division (2) All Other Breeds

Single Steer – 1 entry per Pair

Premiums:	1 st - \$16	2 nd - \$13	3 rd - \$10	4 th - \$8
Classes:	1. Under 300		4. 901-1300	
	2. 301-600		5. 1301-1700	
	3. 601-900		6. 1701 & Over	

BEST TEAMSTER Aged 12 and Under – All Breeds - Working Class

1st - \$22 2nd - \$18 3rd - \$15 4th - \$12 5th - \$10 6th - \$8

CLASSES:	BEST	BEST MATCHED	WORKING
	300 – 499	500 – 1000 LBS.	1001 – 1400 LBS.
Premiums:	1 st - \$20	2 nd - \$16	3 rd - \$13 4 th - \$10
	1401 – 1900 LBS.		1901 – 2400 LBS.
Premiums:	1 st - \$22	2 nd - \$18	3 rd - \$15 4 th - \$12
	2401 – 2900 LBS.	2901 – 3500 LBS.	3501 LBS. & OVER
Premiums:	1 st - 24	2 nd - \$20	3 rd - \$17 4 th - \$13

OVERALL WORKING CLASS – *In Memory of Frank Waltz*

1st Place winner of Working in all 8 weight classes are eligible to participate

Premiums: 1st - \$30 2nd - \$25 3rd - \$20 4th - 15

BEST 4 STEERS Owned by 1 Farm – Hooked Together with 1 Driver

2400 LBS. & Under 2401 LBS. & Over

Premiums: 1st - 40 2nd - \$35 3rd - \$30 4th - \$25

TOWN TEAM -5 pair of Steers/Oxen from the Same Town

Premiums: 1st - \$50 2nd - \$45 3rd - \$40 4th - \$35

OXEN AND STEERS TO BE SHOWN IN YOKE – NO ROPES AND HALTERS

JUDGING WILL TAKE PLACE IN THE PULLING RING

JUDGES DECISION IS FINAL

Thank you to Our Sponsors

Horse Pulling

Jim Lilly - Superintendent

\$500,000 Liability Insurance, Current Negative Coggins and Chip Required

Saturday – June 21

Weigh In – 6:30 AM - Pull at 10:00 AM

Class 1: Sweepstakes Distance

Premiums: 1st - \$425 2nd - \$320 3rd - \$300 4th - \$280 5th - \$260 6th - \$250

Added Premiums sponsored by O'Connors – Thank you!

Class 2: Kids Mini Horse Distance Pull Exhibition (16 years & under)

Driver Insurance proof. Every Teamster goes home with Strawberry Shortcake Money

Class 3 & 4: 2 LB. Rock (Stanley Cram Memorial)

Premiums: 1st - \$165 2nd - \$145 3rd - \$135 4th - \$125 5th - \$115 6th - \$105

Class 5: 3200 LBS. & Under 12-foot Elimination *Charlie Barnes Memorial*

Premiums: 1st - \$200 2nd - \$180 3rd - \$170 4th - \$160

5th - \$150 6th - \$140 7th - \$130 8th - \$120

7:00PM Class 6 & 7: 3400 LB. Over/Under 12 Foot Elimination Pull

Must be Signed up by 5:00

Under Class -John Kelley Memorial / Over Class -Jimmy Kelley Memorial

Premiums: Under: 1st - \$225 2nd - \$200 3rd - \$175 4th - \$150

5th - \$130 6th - \$120 7th - \$100 8th - \$90

Over: 1st - \$250 2nd - \$225 3rd - \$200 4th - \$175 5th - \$150

6th - \$125 7th - \$110 8th - \$90

FARMERS STEER & OXEN PULLING

Jim Lilly – Superintendent

\$500,000 Liability Insurance and Ear Tags Required

Thursday – June 19

Weigh- In 6AM to 8AM Pulling at 9AM

Class 1, 2 & 3 Farmers Steer & Ox Pull (Split into 3 Classes)

Premiums 1st \$50 2nd \$40 3rd \$30 4th \$20 5th \$10

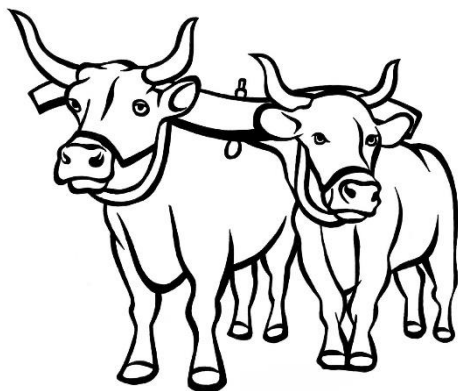

TRAILER PARKING in DESIGNATED AREAS ONLY

***Camping Allowed in Designated Camper Spots Only – NO
CAMPING BY THE BARNS***

ALL Exercising MUST be done in Designated Areas!!!!

**Due to Safety Concerns and Insurance Regulations: ONLY
Pullers and 2 Helpers Allowed in the Pulling Ring during Pull
Events (Distance and Elimination)**

All animals MUST come across the scales!!

DECISION of the SUPERINTENDENT IS FINAL

Thank You for Your Cooperation!!!!

Many Thanks to our Exhibitors and Sponsors!!!!

STEER & OXEN PULLING

Jim Lilly – Superintendent

\$500,000 Liability Insurance and Ear Tags Required

Thursday – July 19

Weigh – 6AM to 9AM Pulling at 1:00PM

Class 1: Kid's Class 1200 LBS & Under Percentage (16 years & under)

Premiums: 1st - \$60 2nd - \$50 3rd - \$40 4th - \$30 5th - \$25 6th - \$20

Class 2: 1600 LBS. Class 3: 2000 LBS. Class 4: 2400 LBS.

Premiums: 1st - \$95 2nd - \$85 3rd - \$75 4th - \$65 5th - \$55 6th - \$45

7:00pm Class 5: Ladies Powderpuff (1600 LBS minimum)

Premiums: 1st - \$100 2nd - \$85 3rd - \$75 4th - \$65 5th - \$55 6th - \$45

Friday – June 20

Weigh – 6:30 AM

Pulling at 9:00 AM

Class 6: 2800 LBS. Class 7: 3200 LBS. (*Troy Chase Memorial*)

Class 8: 3600/4000 %

Premiums: 1st - \$110 2nd - \$95 3rd - \$85 4th - \$75 5th - \$65 6th - \$55

Class 9: Sweepstakes Distance Sponsored By: *Jordan Family LLC*.

Premiums: 1st - \$210 2nd - \$190 3rd - \$160 4th - \$140 5th - \$110 6th - \$90

Class 10 & 11 3200 LB. Over/Under 6-foot Elimination

Premiums:

Under: 1st - \$140 2nd - \$120 3rd - \$110 4th - \$100 5th - \$75 6th - \$65

Over: 1st - \$240 2nd - \$215 3rd - \$185 4th - \$165 5th - \$120 6th - \$100

***Ox Teamster of the Day Award (Thursday & Friday)**



Jeff Ricker

207-592-2827



Dan & Missy Jordan
215 Waddell Rd., Porter, ME

207-929-0069

BEAN & SONS PUMPS & SEPTIC TANK SERVICE

RISERS, COVERS, BAFFLES

TANK LOCATOR

SEPTIC SYSTEM REPAIRS

GREASE TRAPS CLEANED

Residential & Commercial



DRAINAGE FIELDS REJUVENATED

FROZEN SEWER LINES THAWED

YEAR ROUND SERVICE

ALL DISPOSAL IN ACCORDANCE
WITH DEP REGULATIONS

GOULD PUMP SALES, SERVICE
& INSTALLATIONS

WATERVILLE, MAINE

207-873-3376



(See Our Coupons In The Coupons Section)

2025 Maine Fair Dates

Springfield Fair	June 12 – 15
PITTSSTON FAIR	July 19 – 22
Monmouth Fair	June 25 – 28
Ossipee Valley Fair	July 10 – 13
Houlton Fair	July 11 – 13
Waterford's World's Fair	July 18 – 20
Bangor State Fair	July 24 – Aug 2
Northern Maine Fair	July 26 – Aug 3
Union Fair	July 30 – Aug 3
Topsham Fair	Aug 3 – 9
Skowhegan State Fair	Aug 7 – 16
Acton Fair	Aug 21 – 24
Piscataquis Valley Fair	Aug 21 – 24
Washington County Fair	Aug 23 – 24
Windsor Fair	Aug 23 – Sept 1
Blue Hill Fair	Aug 28 – Sept 1
Harmony Free Fair	Aug 29 – Sept 1
Clinton Lions Fair	Sept 4 – 7
Litchfield Fair	Sept 5 – 7
Oxford County Fair	Sept 10 – 13
New Portland Lions Fair	Sept 12 – 14
Farmington Fair	Sept 14 – 21
Common Ground Country Fair	Sept 19 – 22
Cumberland Fair	Sept 21 – 27
Fryeburg Fair	Sept 28 – Oct 5





SPECIAL THANK YOU TO SAM FOR PROVIDING THE PITTSTON FAIR ASSOCIATION WITH AN UPDATED AND DETAILED MAP OF OUR GROUNDS. WE APPRECIATE YOUR HARD WORK!!



Steven A. McGee Construction

EST 1976



**Commercial/Residential Site-Work -Trucking
Carpentry- Gravel- Sand- Stone- Loam- Tank Installation
& Removals-Concrete- Forestry- Surveying Land
Development & Sales**

*“At McGee Construction we are always trying to
meet and exceed our customers’ exceptions.
Our goal is to provide our customers with the
Best construction solutions at an affordable price”*

**FREE ESTIMATES
537 High Street
West Gardiner, Maine 04345
207-582-8810**

Like us on Facebook 
or visit our website
www.mcgeeconstruction.com